

Compact Witness, Clear Evidence

Quad HD | Low-Profile Design



QUICK START GUIDE

Camera Tips

- Your dash cam features continuous loop recording, which deletes your oldest videos on the included SD card to make space for new recordings. Save your favorite clips from being overwritten by pressing the Action Button.
 - Press and hold the Action Button continuously for 5 seconds to start formatting the SD card. The dash cam will begin recording again once formatting is complete.
 - The dash cam may occasionally prompt you to format your SD card. This is done to ensure continuous recording operation, but this action will delete your saved footage. Before formatting, download and save your favorite clips using the Drive Smarter® app or by connecting the dash cam to your PC with the included data cable.
 - Parking Mode requires a hardwire connection to the vehicle's battery or OBDII port to power the dash cam while the vehicle is off (Hardwire Kit available on Cobra.com).
 - Parking Live View requires an internet connection for the dash cam (in-vehicle hotspot or nearby WiFi access point) in order to stream a live feed from the dash cam to the account holder's Drive Smarter app. Please consult the owner's manual for more details.
- ⚠ If upgrading your SD card, please visit Cobra.com for a list of compatible cards.

Dash cam automatically turns on and begins recording



- Blue LED lights up when the dash cam is powered up.
- Red LED light flashes when the dash cam is recording.
- Purple LED light flashes when the dash cam is recording a locked video.

LED Status Light

View the dash cam's videos and adjust settings using the Drive Smarter® app

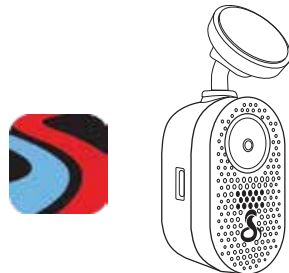

- Adjust Volume
- Set Date and Time
- Change Resolution
- Format SD Card
- Update Firmware

Windshield Mounting

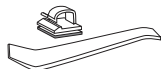
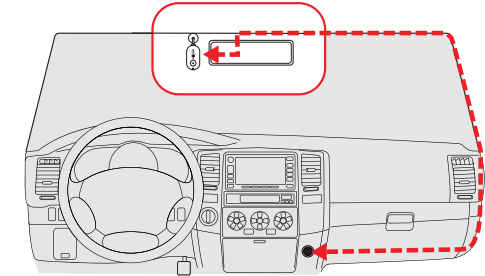

6 Wire Clips & Cable Routing Tool



Vehicle Charger



Temporary Install Electrostatic Film

- Find an area on your vehicle's windshield that is centrally located and close to the top of the windshield. Make sure the mounting area on the windshield is clean.
(Optional: Place the included electrostatic film on the desired location for a semi-permanent install).
- Plug the power cable into the dash cam and then route the power cable along the headliner using the included tool and cable routing clips as needed.

Your Cobra® SC 120 pairs with the **Drive Smarter®** app.

DRIVE SMARTER® APP FEATURES:

360 Alerts
 Radar, speed, and red light camera alerts

Trip Planning
 Plan routes and easily view upcoming turns

Cloud Video Management
 Manage and share footage from your phone

Emergency Mayday Alert
 Alert someone in case of an accident

Over-The-Air Updates
 Update your dash cam with the latest firmware and features



Download
DRIVE SMARTER®



Full manual available at: www.cobra.com/manuals

Cobra® and the snake design are registered trademarks of Cobra Electronics Corporation, USA. Cobra Electronics Corporation™ is a trademark of Cobra Electronics Corporation, USA. Apple and the Apple logo are trademarks of Apple Inc. Registered in the U.S. and other countries. App Store is a service mark of Apple Inc. Google Play, and Android Auto are trademarks of Google LLC. The Bluetooth® word mark and logos are registered trademarks of Bluetooth SIG, Inc. and any use of such marks by Cobra Electronics Corporation is under license.

SC 120 Features

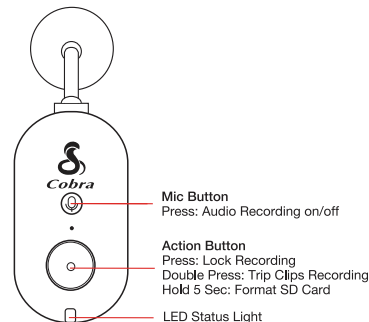
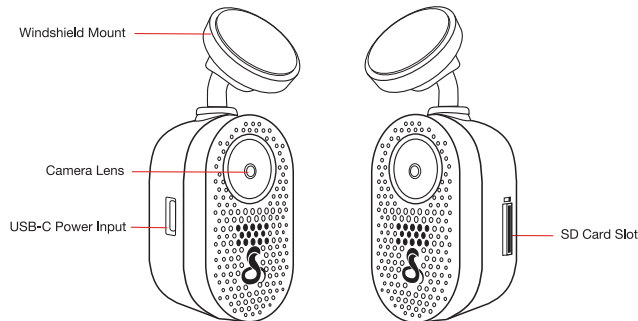

Mic Button
 Press: Audio Recording on/off

Action Button
 Press: Lock Recording
 Double Press: Trip Clips Recording
 Hold 5 Sec: Format SD Card

LED Status Light

Powering Up the SC 120

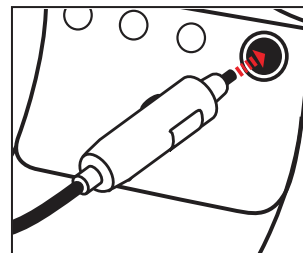
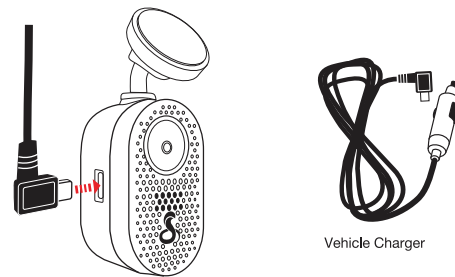

Connect the USB-C cable into the dash cam and plug the power adapter into the vehicle's 12V port

Drive Smarter® App



DRIVE SMARTER®

- Download the Drive Smarter® app from the App Store or from Google Play to connect your SC 120.
- A connection to the Drive Smarter® app is required in order to access features like Gallery View, Mayday Alert, Parking Mode Notifications, and Live View.



What's Included



SC 120 Dash Cam



USB-C Data Cable



16 GB
 Micro SD Card



6 Wire Clips &
 Cable Routing Tool



Vehicle Charger



Removable Mount
 (Pre-mounted on dash cam)

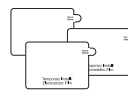

3 Electrostatic Films